Golden Deeds

1948

2022. 116.11

2022.116.11

Digitized by the Internet Archive
in 2022 with funding from
North Carolina Digital Heritage Center

https://archive.org/details/goldendeeds194800hele

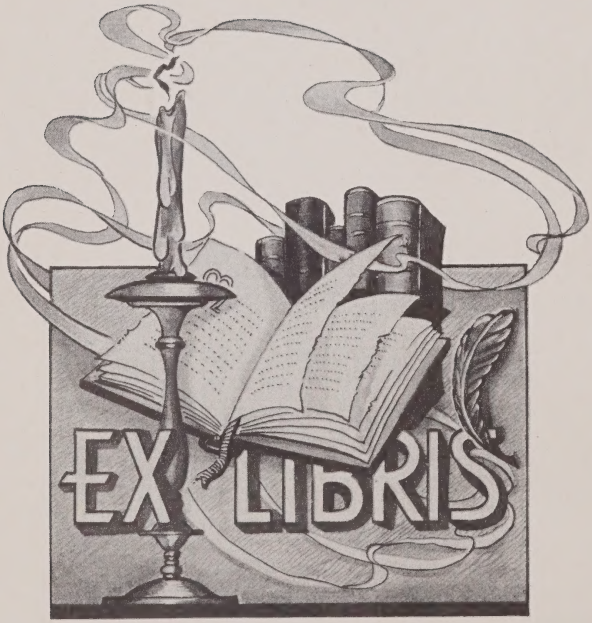
EX LIBRIS

D E D I C A T E D

to

OUR PARENTS AND TEACHERS

WHOSE FORESIGHT, PATIENCE,

DEVOTION, SACRIFICE,

AND UNTIRING EFFORTS

HAVE PROVIDED US WITH

THE OPPORTUNITY FOR AN EDUCATION.

ADMINISTRATION

FACULTY

Mr. T. Threatt
B. A. [illegible] Forest
[illegible]

Mr. [illegible] C. Miles
B. S. Agriculture N. C. State
Agriculture

Miss Ruth Lunsford
B. A. Duke University
History, English, French

Mrs. Vivian Heaton
B. A. Eastern University
Commercial, English

Miss Mary Newsom
B. S. Flora Macdonald
[illegible] Ec., Biology, General Science

Mrs. W. A. Wilson Jr.
B. S. M. Woman's College U. N. C.
Music Education, Piano

SENIORS

SENIOR CLASS OF 1948

Class Officers

President----------Philip Jones

Vice-President----------Colleen Gregory

Secretary and Treasurer----------Janie Blalock

Reporter----------Raymelle Blalock

Class Roll

Janie Blalock

Raymelle Blalock

Rachel Cates

Herman Chambers

John Day

Colleen Gregory

Ruth Hudgins

Philip Jones

Rachel Lunsford

Corene Miller

Tom Rhew

Motto:---"Tonight we launch, where shall we anchor."

Class Flowers:----------Roses and Fern

Class Colors:----------Red and White

Class Mascots:----------Joan Rogers----Henry Gray

SENIOR CLASS

Philip [illegible], President

Eileen [illegible], Vice-Pres.

1948

Junie Klaleck, Sec. & Treas.

[illegible] Kirck, Reporter

[illegible] Class

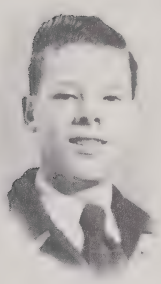

CLASS HONORS

JANIE SUE BLALOCK

Age Height Weight
I7 5' 5" I25
Brown Hair Brown Eyes
Greatest Ambition: Educational director
Home Ec. 2, 4
Class Sec. and Treas. 3, 4
Glee Club I, 2, 3, 4
Home Ec. Reporter 4
Dramatics 3, 4
4-H Club Sec. 3, 4
Motto: To make friends, be one.

RAYMELLE BLALOCK
"RAY"

I8 5' 4" II8
Black Hair Brown Eyes
Greatest Ambition: Model
Class President I, 2, 3
Home Ec. President 4
Home Ec. Club 2, 4
Glee Club I, 2, 3
Dramatics 3, 4
Softball I, 2, 3, 4
Basketball I, 2, 3, 4
Reporter 4

RACHEL CATES

I8 5' 4" I04
Blond Hair Blue Eyes
Greatest Ambition: Missionary
Vice President I
Softball I, 2, 3
Home Ec. Club I, 2, 3
Basketball I, 2
Glee Club I, 2, 3
Dramatics 4
Motto: Make someone happy every day.

HERMAN MELVIN CHAMBERS
"BELSHAZZER"

I8 6' I45
Brown Hair Blue Eyes
Greatest Ambition: To to California
Glee Club I, 2, 4
F. F. A. I, 2, 3, 4
Motto: Dust be my destiny.

JOHN THOMAS DAY
"TOM"

I9 5' 9" I4I
Brown Hair Blue Eyes
Greatest Ambition: To become A pilot.
Glee Club 2, 4
F. F. A. 2, 3, 4
Dramatics 4
Motto: No man can ever rise above that at which he aims.

COLLEEN DANUIALS GREGORY
"KO-KEEN"

I8 5' 3" I25
Greatest Ambition: Secretary
Brown Hair Hazel Eyes
Class Reporter I, 2, 3
Vice President 4
Glee Club I, 2, 3, 4
Basketball I, 2, 3
F. H. A. Club 2, 4
F. H. A. Vice President 4
Dramatics 3,4
Motto: Aim high and hold your aim.

RUTH SHIRLEY HUDGINS

I8 II4 5' 4"
Black Hair Brown Eyes
Greatest Ambition: Educational Director
Glee Club I, 2, 3, 4
Basketball I, 2
Softball I, 2, 3
F. H. A. Club 2,4
Dramatics 3,4
Glee Club Librian 4
Motto: Put not off until tommorrow what can be done today.

PHILIP ARNOLD JONES

I7 6' I65
Brown Hair Blue Eyes
Greatest Ambition: Become A Salesman
Class President 4
Glee Club I, 2, 4
F. F. A. I, 2, 3, 4
Dramatics 3, 4
F. F. A. Product
Baseball I, 2, 3, 4
Basketball I, 2, 4
Motto: Live, love and eat.

RACHEL LUNSFORD
"RACH"

I8 5' 7" I32
Brown Hair Grey Eyes
Greatest Ambition: To become a good homemaker
Home Ec. Club 2, 4
Basketball I, 2, 3, 4
Softball I, 2, 3, 4
Glee Club I, 2, 3, 4
Glee Club Sec. 4
Dramatics 3, 4
Class Adviser 3
Home Ec. Sec. and Treas. 2
Class Sec. and Treas I
Motto: Do unto others as you would have them do unto you.

CORENE MILLER
"SHORTY"

I8 5' 3" I47
Brown Hair Brown Eyes
Greatest Ambition: Become a beauty operator
Glee Club I, 2, 3, 4
Dramatics 4
Motto: Live and learn.

EDWARD THOMAS RHEW
"TOM"

I8 5' I0" I50
Brown Hair Grey Eyes
Greatest Ambition. Play baseball
Glee Club I, 2, 4
Basketball 4
Baseball 4
F. F. A. Club I, 2, 3, 4
Dramatics 4
Motto: Onward ever, backward never.

CLASS SONG

Our school days fade in the past;
Now o'er life's road we are winning!
Of parents and teachers the best;
Memories in our ears are ringing. For

(Chorus)

Now is the Hour when we must say goodbye;
Soon we'll be sailing far across life's sea.
Though we're away, Our hearts will linger here,
To us this school, and classmates remain dear.

****

SENIOR CLASS CALENDER

State Fair Oct. 17, 1947 All enjoy picnic lunch, rides, grandstand performance.
Christmas Party Dec.-1947. Last school Christmas Party.
Class Party Dec. 26, 1947, at the home of Rachel Lunsford.
Class visits Roxboro New Year's Day of '48. They enjoy movie together.
Theater Party Jan. 26, 1948. Class saw "Gone With the Wind".
Junior-Senior Banquet March 26, 1948. Banquet and Dance held in Harvard's Cafeteria. Later the class goes to Duke Chapel to hear Perry Como sing.
Class Party May 21, 1948. Colleen Gregory & Ruth Hudgins entertain.
Senior Play April 23, 1948. All members have part in "Bashful Beartie".
Class Party May 14, 1948. Formal dinner party.
Baccalaureate Sermon May 23, 1948.
Commencement Address May 28, 1948.

****

Compliments of
PENNY
FURNITURE COMPANY
Roxboro, N.C. Main St.

Mrs. Heaton: "I have went. That's wrong, isn't it, Sandy?"
Sandy: "Yes, ma'am."
Mrs. Heaton: "Why is it wrong?"
Sandy: "Because you ain't went yet".

****

Doctor: "Your wife must have rest and quiet. Here's a sleeping powder."
Mr. Threatt: "When do I give it to her?"
Doctor: "You don't. Take it yourself."

****

Miss Newsom: "Can you keep a secret?"
Mrs. Wilson: "Sure, but it's always my luck to tell it to someone who can't."

CLASS SUPERLATIVES

1- Most Scholastic ---------- Rachel Lunsford

2- Prettiest girl ---------- Raymelle Blalock

3- Most handsome boy ---------- Philip Jones

4- Cutest girl ---------- Ruth Hudgins

5- Cutest boy ---------- John Day

6- Best dressed girl ---------- Raymelle Blalock

7- Best dressed boy ---------- Philip Jones

8- Biggest feet ---------- Herman Chambers

9- Biggest eater ---------- Tom Rhew

10- Biggest flirt ---------- Raymelle Blalock

11- Man hater ---------- Rachel Cates

12- Woman hater ---------- Tom Rhew

13- Laziest ---------- Tom Rhew

14- Teacher's pet ---------- Rachel Lunsford

15- Best boy dancer ---------- Herman Chambers

16- Best girl dancer ---------- Rachel Lunsford

17- Most athletic boy ---------- Tom Rhew

18- Most athletic girl ---------- Raymelle Blalock

19- Biggest bluffer ---------- Tom Rhew

20- Most sincere ---------- Rachel Cates

21- Most original ---------- Tom Rhew

22- Most conceited ---------- Janie Blalock

23- Biggest baby ---------- Corene Miller

24- Most popular boy ---------- Philip Jones

25- Most popular girl ---------- Raymelle Blalock

26- Wittiest ---------- Tom Rhew

27- Biggest tomboy ---------- Raymelle Blalock

28- Biggest sissy ---------- Tom Rhew

29- Most bashful boy ---------- John Day

30- Most bashful girl ---------- Janie Blalock

31- Most likely to succeed ---------- Ruth Hudgins

32- Best all-round student ---------- Ruth Hudgins

33- Salutitorian ---------- Ruth Hudgins

34- Valedictorian ---------- Rachel Lunsford

CLASS HISTORY

The Graduates of 1948 are very happy to look back upon their past years.

Our first year in school with Mrs. Foushee as our teacher was quite an exciting one. That's where we first learned to do a little trading. We will always remember when Ruth Hudgins traded a rabbit-shaped cookie cutter to one of the other girls for sixteen banana sandwiches, one a day for sixteen days. We also lost two class members in the first grade, John Day and Colleen Gregory.

In our second year we were just as industrious as we were in the first grade, but not in studying our lessons. I'm afraid we got lonesome up there and wanted some of the first graders for our companions, so six of us just remained in the second grade for another year. Yes, of course Miss Monk had a little something to do with it.

The class was divided in the third grade because of its size. Miss. Pearce taught part of us, while Miss Sue Noell taught the others. Miss Noell let us teach some of the second grade their reading lessons. Tom Rhew had not yet learned to control his temper, but after about fourteen paddlings by Miss Pearce his temper soon vanished.

The fourth grade brought us happiness because we were all reunited. Boy, what a reunion! During this year Mrs. Howard taught us to use the door now unstead of the windows for our exit. This year was the first time Rachel Lunsford had been asked to lay over her desk for talking. Did she get it? No, someone told Mrs. Howard she was't the one talking, which saved her from a paddle with six or eight holes.

We gained a very dignified Colleen Gregory, whom we lost in the first grade, during our fifth year. With Miss Nina's help, we all remained very well behaved.

When we reached the sixth grade, we could remain well behaved no longer. Miss Gravely sent quite a few of us to the office for different things. Raymelle Blalock and Rachel Lunsford had to go for laughing one day. Let's ask Raymelle what happened to her on the way to the office. It's strange how after we got to the office the matter was no longer very funny. Why, I'm sure I don't know. Miss Gravely made a scrapbook of pictures of the members of the class on different occasions which we carried with us through our senior year. We surely did appreciate her going to all that trouble for us. We gained Pallie Cash in the sixth grade, but lost G. W. Painter.

The seventh grade was our big year. With Mrs. Battalico's help we became dignified freshmen. During this year we lost several students, Ann Rogers and George Thomas Fox. Our class was gradually decreasing.

We thought we were being picked on in the eighth grade. We had nearly as many books as we did toes, and you guessed right we really studied that year, thanks to Mrs. Ernest Lunsford. Dolly Faye Wilson entered our class that year, and Mildred left.

In the ninth grade the girls were acting a little more lady like. You guessed it, we thought we were grown up so natually we began wearing lipstick. The boys were large enough now to think about their appearance, so shaving and buying hair tonic was their biggest problem. We had our first party at night that year, and of course this gave us the chance to invite someone we would like to take us or go with us. That's all we needed to get started dating. We lost Henry Duncan that year.

The tenth grade was one in which we lost several students, Lacy Smith, Odell Long and Frances Laws, and we gained John Day. Miss Cothran helped us with our first formal banquett which we thoroughly enjoyed.

Our Junior year was one to remember with our trip to Raleigh, our junior-senior banquet all the dances and parties we had. During this year we lost Isiah Oakley, Arleen Rhew, Maxine Painter, Betty Cooper, Harold Brooks, Ethel Russell and Pallie Cash. After eleven years, we had twelve students left in our class.

Seniors at last! All of us are looking foward to graduating. Though we are the smallest class that has graduated from Helena High in some time, we feel as though we are lucky, because we all have been very close to each other and to our teachers. We lost Marshall Chandler this year.

We want to thank each and every teacher for his and her patience with us. The class thinks you all are swell.

CLASS WILL

We, the Seniors of '48, being of sound minds and failing memories for history dates, do bequeath in the following manner the following bequests to all the following groups and persons, these things:

To the Juniors----our home room, seats in chapel and our spirits of brotherhood.

To the Freshmen and Sophomores----we leave these reminders "Put not off until tomorrow what can be done today," for tomorrow soon becomes today. Be prepared to answer "Tonight we launch. Where shall we anchor?"

To the Faculty----we leave you our love and deep appreciation for the things you have done for us.

Corene Miller gives to Miss Newsom her knowledge of and ability to learn biology.

Herman Chambers wills his ability to "cut the rug" to Thomas Ellis.

Janie Blalock wills to Virteen Stewart her love for and ability to learn shorthand.

Raymelle Blalock wills to Jerolene Garrett her shy and quiet disposition.

To Bruce Mooney John Days leaves both his vocal and instrumental musical talents. Carry on, Bruce.

Poor bashful Virginia! Rachel Lunsford bequeaths her ability to flirt to Virginia Mooney.

Tom Rhew leaves to Raymond (The Red) Timberlake his knowledge of and ability to play basketball.

Rachel Cates passes on to Carl Jones her desk in Mr. Threatt's office.

Ruth Hudgins wills her place as cheerleader to Joan Chambers.

Colleen Gregory wills her loud mouth to Margaret Cates.

Philip Jones wills his privilege to work in the shop to Allen Crews.

We hereby appoint Jack Blalock executor of this, our last will and testament

Signed and sealed this 17th day of Feb.

Seniors of '48

****

Mr. Liles: "How much are 8 and 4?"
Bobby Lee: "Do you know?"
Mr. Liles: "Of course."
Bobby Lee: "Then why ask me?"

Betty T. Billy told me I was the eighth wonder of the world.
Joan T. What did you say?
Betty T. I told him not to let me catch him with any of the other seven.

CLASS PROPHECY

On my trip around the world, I saw strange and exciting things taking place, beginning in my own native county.

I first visited Rachel Lunsford, who has finally said "Yes", to a certain Helena boy's question (B. C.). Happily married, they are living in the largest city in the world, "Helena", where she is happily bossing her husband's work.

Herman Chambers is now the new superintendent of schools. It is surprising but he, being tired of going to school on bad and rainy days, has become superintendent so that he might run things according to his own ideas and what he thinks is best for school children.

What a pity! Raymelle Blalock, after trying so hard to get a certain movie star, (B. J.), has given up and is now content with a certain boy (W. W.), back home.

Gee! What a surprise I was to have in Washington. Here I found Philip Jones pastor of the First Baptist Church. But he always seemed to have been cut out for a preacher.

A woman for President? Yes, after failing to get a position as shorthand teacher at Helena, Rachel Lee Cates has become the first lady President of U. S. and from that you might expect anything.

From Washington I went to Chicago where I visited a beautiful lady, Mrs. Terrell Duncan, the former Miss Colleen Gregory, who has succeeded in getting her man. What a life he is living! He plays maid and nurse, while she goes to all the social affairs.

It was really alarming what I saw as I made my first visit to Hollywood. Corene Miller, having her dream at last come true, is now a movie star, starring in many pictures.

Then I was taken to Metro-Goldwynn Mayer Studio. It is unbelieveable but true. I saw Tom Rhew, now a famous producer, with his wife (J. H.). They have an adorable son and make an ideal couple.

Lo! dear ones, Janie Blalock called upon me as I spent the night in Hawaii. Being such a popular girl in school and college, it is a shame that she is left an old maid. She, being unable to "Get her man", is now giving Hula Hula dancing lesson, her second choice of a life work.

I went from Hawaii to European Countries where I saw our quiet and bashful boy, John T. Day. Yes, John has gone places. He is ruler of Germany. He is really making a success of himself and has completely succeeded in making the people forget the past.

After leaving Germany, my plane brought me back to America. When we flew over Roxboro, my home town, we saw below us a parade, welcoming me, Ruth Hudgins, the famous singer, their contribution to the world of music. As I stepped from the plane, I caught my heel in the colorful paper streamers and fell. As I arose from my fall--lo---things came to an abrupt end for I had only been dreaming, and what a dream it was.

JUNIORS

Juniors 1948

[illegible], 1948.

Jovelene Garrett, V-[illegible].

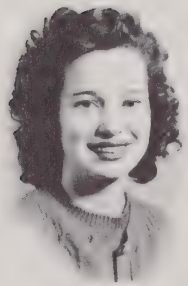

[illegible], [illegible].

Carl [illegible], [illegible] & Sci.

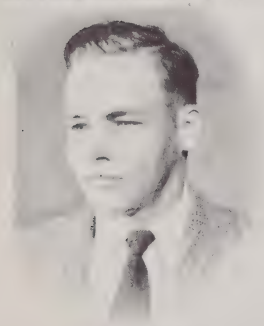

Jack [illegible]

Lois [illegible]

[illegible] Joe [illegible]

[illegible] [illegible]

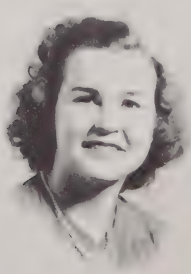

Teachers [illegible]

[illegible] [illegible]

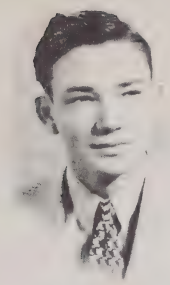

[illegible] Chandler

Allen [illegible] Jr.

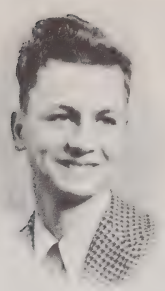

Thomas Ellis

[illegible] Garrett

Stephen Garrett

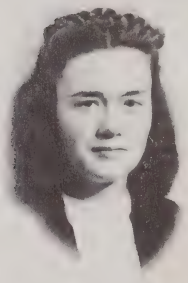

Aleane Gentry

[illegible]

[illegible] Perry

[illegible] Rogers

[illegible]

Edward Frenn

JUNIOR CLASS HISTORY

Our class entered high school in 1946. We had several home room teachers that year, namely Mrs. Heaton, Mrs. Trexlor, Mr. Dorey, and Mr. Tillett. Our chief task was becoming accustomed to high school work. Many of us joined various organizations such as Glee Club, F.F.A. and F.H.A. This year we had to plan the type of courses we would take as to college, business or agricultral careers. High school work was different from grammar grade work, but we liked it.

Our second year in high school was easier. By this time we had become well accustomed to our work. During this year we had several parties and weiner roasts. We gave the Seniors a weiner roast at the last of school. Our grade mothers, Mrs. Thomas Brooks, Mrs. Riley Brooks, Mrs. T. H. Clay, and the late Mrs. J. G. Chambers, gave us a St. Patricks Day party. Other parties were given by various members of the class.

This year we are Juniors with only one more year to go. This year we all had fun with a little hard work in getting up our Junior play. The name of the play was "He's My Pal". Those in it were Virginia Mooney, Aleane Gentry, Mary Evans, Joan Chambers, Steve Moore, Dorothy Chambers, Jerolene Garrett, Carl Jones, Thomas Ellis, Allen Crews, Jack Blalock and Bruce Mooney. The play was given on Friday, November 28, and was a "pretty good play" in our estimation.

Next we had the long awaited-for Junior-Senior Banquet. It was held at Harvey's Cafeteria in Durham. Everyone seemed to have had a good time. After the banquet part of us danced and part of us went over to Duke Chapel to hear Perry Como and the Duke Choir. This was very enjoyable also.

Now we are looking forward to our senior year with thoughts of success and happiness throughout the future.

****

When the examination was over, Miss Lunsford told her pupils to write a pledge that they had neither received nor given help. Tom Rhew, who had squirmed in dismay and mopped a bewildered brow throughout the ordeal, wrote:

"I ain't received no help in this matter; and everyone knows I couldn't have gave any."

Allen: "Did you hear the one about the jeep that ran out of gas?"

Berlie: "No. How does it go?"

Allen: "It doesn't. You have to push it."

****

Hambone says: "A live wire never gets stepped on."

SOPHOMORES

SOPHOMORES

19 48

Bobbie A. Blalock, Pres.

Lorenie Lunsford, V-Pres.

Billy Turner, Sec.-Treas.

Christine Blalock, Rep.

Nannie Ruth Allen

Pauline Blalock

George Bowling

Corene Clayton

Julia Gray

Joan Tapp

Betty Tillett

Bobby Wilson

Jack Woody

FRESHMEN

FRESHMEN

D. Evans

M. Gray

J. Timberlake

R. Perkins

N. Mooney

E. Ashley

M. Blalock

D. Clayton

[illegible] Clayton

[illegible] Day

M. Dioney

R. Ellis

[illegible] Garrett

[illegible] Gentry

S. Granville

C. Gray

C. W. Gray

P. Gregory

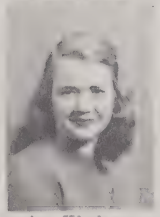
A. Hicks

H. Hicks

M. Jones

C. Miller

M. Oakley

W. E. Oakley

B. Painter

D. Painter

P. Painter

A. Rogers

V. Rogers

D. Evans----------Pres.
M. Gray---------V-Pres.
J. Timberlake------Sec.
R. Perkins-------Treas.
N. Mooney----------[illegible]

H. Spillers

N. [illegible]

FRESHMAN

CLASS

1948

ATHLETICS

[illegible] Bobby Tear, Carl [illegible], Harold Hicks, Sandy [illegible].

GIRLS BASKETBALL

[illegible] Blalock, [illegible]lere Garrett, Velma Rogers, Virginia [illegible] Blalock, [illegible]ella Blalock, Margarine Garrett. [illegible] Lee Lawson, Alvina Gentry, Nelle Mooney, Ann Hicks, [illegible], [illegible].

ACTIVITIES

1st Row--[illegible], C. [illegible], E. [illegible], V. Mooney, F. Blalock, R. Blalock, [illegible], [illegible], [illegible], [illegible]. 2nd Row--R. Ellis, V. Mooney, E. Gentry, [illegible] Tillett, [illegible] Gregory, J. Blalock, [illegible] Painter, D. A. Chambers, L. Day, V. Stewart, [illegible], I. Lunsford, A. Hicks, C. Blalock. 3rd Row--[illegible] Painter, [illegible] Wade, [illegible] Blalock, A. Gentry, M. Evans, J. Gray, J. Chambers, R. Lunsford, N. Allen, [illegible], J. Tinkerlake, J. Sapp, M. Cates, Mrs. Wilson. 4th Row--[illegible] Gregory, [illegible] Wilson, E. Turner, C. Gray, J. T. Ley, [illegible] Bowling. 5th Row--F. Jones, [illegible] Chambers, T. Pace, B. Mooney.

1st Row--Mrs. Wilson, [illegible], [illegible], [illegible], [illegible], [illegible] Perkins, [illegible], [illegible], [illegible] Tillett. 2nd Row--[illegible], [illegible], [illegible], [illegible], [illegible], [illegible], [illegible], [illegible], [illegible]. 3rd Row--B. Mooney, [illegible], [illegible], [illegible], [illegible], [illegible], [illegible]. 4th Row--H. Crews, [illegible] Turner, [illegible], [illegible] Lunsford.

FEDERATION WINNER

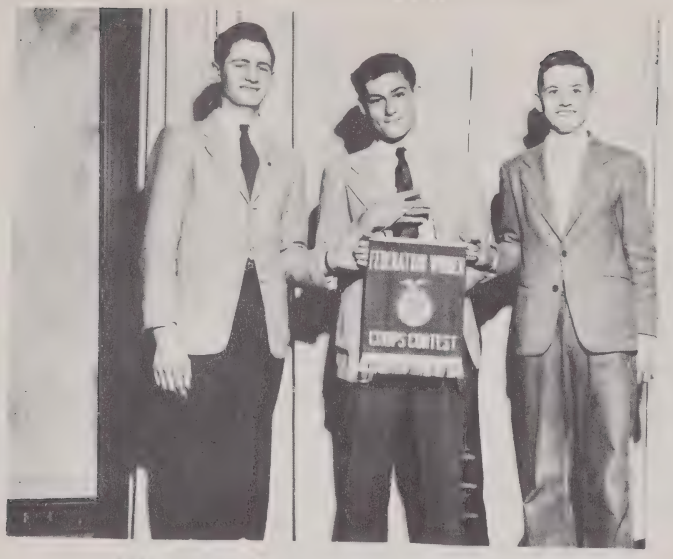

Allen Crews Jr., [illegible] Blalock, Stephen Garrett

First Row: Corene Miller, [illegible]elle Blalock, Janie Blalock, Rachel Lunsford, Ruth Hudgins, Colleen Gregory, Rachel Cates, Miss Ruth Lunsford.
Second Row: Herman Chambers, Philip Jones, John Day, Tom [illegible]hew.

FUTURE FARMERS OF AMERICA

1st Row--A. Ashely, L. Gray, W. Clayton, R. Perkins, W. Blalock, P. Gregory. T. Ellis.
2nd Row--Mr. L. C. Liles, S. Moore, T. Rhew, J. Day, B. Turner, G. Rowlins.
3rd Row--D. W. Gray, L. Chandler, B. Rogers, E. Wrenn, B. Tapp, R. A. Jones.
4th Row--S. Gravitte, C. Jones, S. Garrett, J. Blalock, C. Moore, C. Gray.
5th Row--R. Brooks, O. Blalock, J. Woody. 6th Row--A. Crews, H. Chambers.

FUTURE HOMEMAKERS OF AMERICA

Seated--L. Dicker, D. Clayton, [illegible], M. Slater, V. Looney, F. Blalock, B. Blalock, [illegible] Clayton, E. Ashely, V. Rogers, C. Blalock. 2nd Row--E. Garrett, R. Tillett, C. Gregory, D. Painter, L. Chambers, L. Day, N. Stewart, N. Allen, J. [illegible], A. Hicks. 3rd Row--Miss Newsom, R. Blalock, M. [illegible], L. Lunsford, J. [illegible], J. Blalock, J. Tapp. 4th Row--R. Ellis, F. Painter, B. Looney, [illegible] Chambers, J. Garrett, [illegible] Garrett, F. Huggins. 5th Row--A. Conley, A. Crews, M. Blalock, H. Lunsford.

Snap Shots

ADVERTISING

SERVICE DRY CLEANERS

"Well Pressed is
Well Dressed"

Roxboro, N. C. Phone 5555

COMPLIMENTS OF

OAKLEY'S SERVICE STATION

Sinclair Gas and Oil

ROXBORO, N. C.

COMPLIMENTS OF

J. G. CHAMBERS

Your Community Store

LONG, BRADSHER & COMPANY

Hardware and Farm Impliments

Roxboro, N. C.

COMPLIMENTS OF

Miller - Hurst

C. E. DAY, Mgr.

Goodyear Tires and Tubes

PHONE 5045

COURT ST. ROXBORO, N. C.

COMPLIMENTS OF

*

•

*

T. G. BROOKS

Meats Groceries Dry Goods

Timberlake, N. C.

COMPLIMENTS OF

BLALOCK BROS.

General Merchandise

HELENA CROSSROAD
TIMBERLAKE, N. C.

GREETINGS FROM

W. L. BARTON

General Merchandise Meats Milling

Roxboro - Durham, N. C. Timberlake, N. C.

COMPLIMENTS OF

W. IRWING O'BRIANT

Agent New York Life Insurance Company

Roxboro, N. C.

COMPLIMENTS OF

THOMAS GROCERY STORE

Buy Our Foods

You Will Know Us

112 COURT ST. ROXBORO, N. C.

CONGRATULATIONS

S. W. ASHLEY

Gas Oil Meats

TIMBERLAKE, N. C.

COMPLIMENTS OF

Pet Dairy

DURHAM, N. C.

GREETINGS

Oakley's Esso Station

GAS OIL

Durham - Roxboro Highway

COMPLIMENTS OF

JOSTEN'S

Since 1897

Worlds Finest Class Rings, Invitations and Cards

L. C. Chiles 611 Colonial Drive

High Point, North Carolina

COMPLIMENTS OF

C. D. KENNY CO.

Consolidated Grocers Corporation

Manufacturers - Importers - Exporters
Distributors of Foods

Durham, N. C. 320 E. Peabody St.

COMPLIMENTS OF

TIP'S SERVICE STATION

Gas - Oil - Wash - Grease

Roxboro, N. C.

COMPLIMENTS OF

King's Esso Station

Wash Grease Gas Oil

Main St. Roxboro, N. C

COMPLIMENTS OF

LANGFORD'S

Service Station

CLAUDE LANGFORD, Prop.

GAS OIL
GROCERIES

Roxboro Durham Road

COMPLIMENTS

A GOOD PLACE TO WORK - AND GET AHEAD

That's Collins & Aikman Corporation. With a history of over a hundred years of accomplishment, it is a company that is youthful in spirit and aggressiveness. It is a company that presents opportunities for young people to get ahead; to establish their individual niche in the pattern of a great company.

You'll find it pleasant to work among your friends and neighbors. You'll find their help and guidance important. You'll find Collins & Aikman's plan to help you seek further education helpful, too, for worthy employees are given tuition fees and "on the job" instructions to help them attain their goals.

You'll find your welfare uppermost, with pension plan, life insurance, health insurance, employees' fund, dental and medical service, and other benefits to make your work more pleasant.

And you'll find your pay commensurate with the work you do, and limited only by your ambition and ability.

There's a place for the young people of this community in our organization. It's a place that will lead to your success, and to our continuing progress.

Come to the Personnel Office, and we will help you find the most suitable work.

COLLINS & AIKMAN CORPORATION

CA - VEL, N. C.

COMPLIMENTS OF

LEGGETT'S

Roxboro's Shopping Center

Quality Merchandise **Popular Prices**

Roxboro, N. C. **Phone 4121**

COMPLIMENTS OF

Bruce's 5¢ to $1.00 Store

Headquaters for School Supplies

ROXBORO, N. C.

Come to See Us
For Your Beauty Needs.

Va. DARE BEAUTY SHOPS
Nos. 1 and 2

ROXBORO, N. C.

CAROLINA BEAUTY SOHP

Drug Store Comes In Very Handy
For Asperin or Cherry Candy
But When You Need A Curly Top
Have It Done in Our Beauty Shop

Phone 4391

Roxboro, N. C.

Thomas & Oakley

The Drug Store of Service

Phone 4931

Roxboro, N. C.

COMPLIMENTS OF

SOMERSET MILL

Roxboro, N. C.

COMPLIMENTS OF

FARMERS EXCHANGE

Seed Grain Fertilizer

ROXBORO, N. C.

COMPLIMENTS OF

GARRETT'S

SERVICE STATION

Atlantic Gas and Oil
Washing Greasing
Lee Tires - Tubes

Hot Sandwiches
On The Curb

Roxboro, N. C.

COMPLIMENTS OF

ROXBORO

COTTON MILL

Roxboro, N. C.

COMPLIMENTS OF

NU-WAY CLEANERS

Clean It Today The New Way
Quality Cleaning

603 - N. MAIN ST. ROXBORO, N. C.

COMPLIMENTS OF

ROXBORO LUMBER CO.

DEPOT ST. ROXBORO, N. C.

COMPLIMENTS OF

GREEN'S

"Your Square Deal Jeweler"

Roxboro N. C.

FOR PORTRAITS AND
COMMERCIAL PHOTOS

Elam Studio

ROXBORO, N. C.

GREETINGS

WINSTEAD FLORIST

Phone 3401

Roxboro, N. C.

COMPLIMENTS OF

PEEBLE'S

Department Store

Phone 2041

Roxboro, N. C.

COMPLIMENTS OF

LEWIS FURNITURE COMPANY

Complete Home Furnishers

Roxboro, N. C. Phone 4081

OUR BOOSTERS

J. D. Luter
Leigh's Florist
Roy W. Oakley
A. Coleman King
Thomas and Dolley
Brosie Meadows
Roxboro Beverage Co.
Roxboro Laundry Co.
J. M. Burke
Whitfield & Day Con. Co.
Bullock Lumber Co.
Clayton & Stewart
Hawkins Austin & Thomas Inc.
Palace and Dolly Madison Theaters
Walter L. Hamlett
H. I. Yancey Jr.
B. B. Wright
KIRBY - JONES MOTOR CO
J. F. Timberlake
C. H. Lunsford
Herbert L. Lunsford
Jack D. Lunsford
J. R. Khew
J. W. Gates
Griffin Khew
Blaylock
Lendon Roberts
Monsella Rogers
James T. Tillett
W. G. Wilson
W. B. Garrett
Leon Rogers
Roy W. Childress
Gladis H. Rogers
Judson Rogers
Josh D. Gravitte
Thomas Lunsford
Thomas Yancey
R. L. Stovall
Brown's
H. L. Wood
Brown & Burch Co
J. C. Whitt
Roxboro Beauty Shoppe
A. I. Hicks
Bumpass-Long Sales, Inc.
Shake's Grill
Thompson Insurance Agency
L. L. Ashley
Floyd Woody
Walton Hughes
J. W. Oakley
Layton Harris
Wm. B. Rogers
W. A. Morris
T. H. Blackard
Garrett Hicks
Mrs Riley Brooks
N. B. Brooks
Paul Clayton

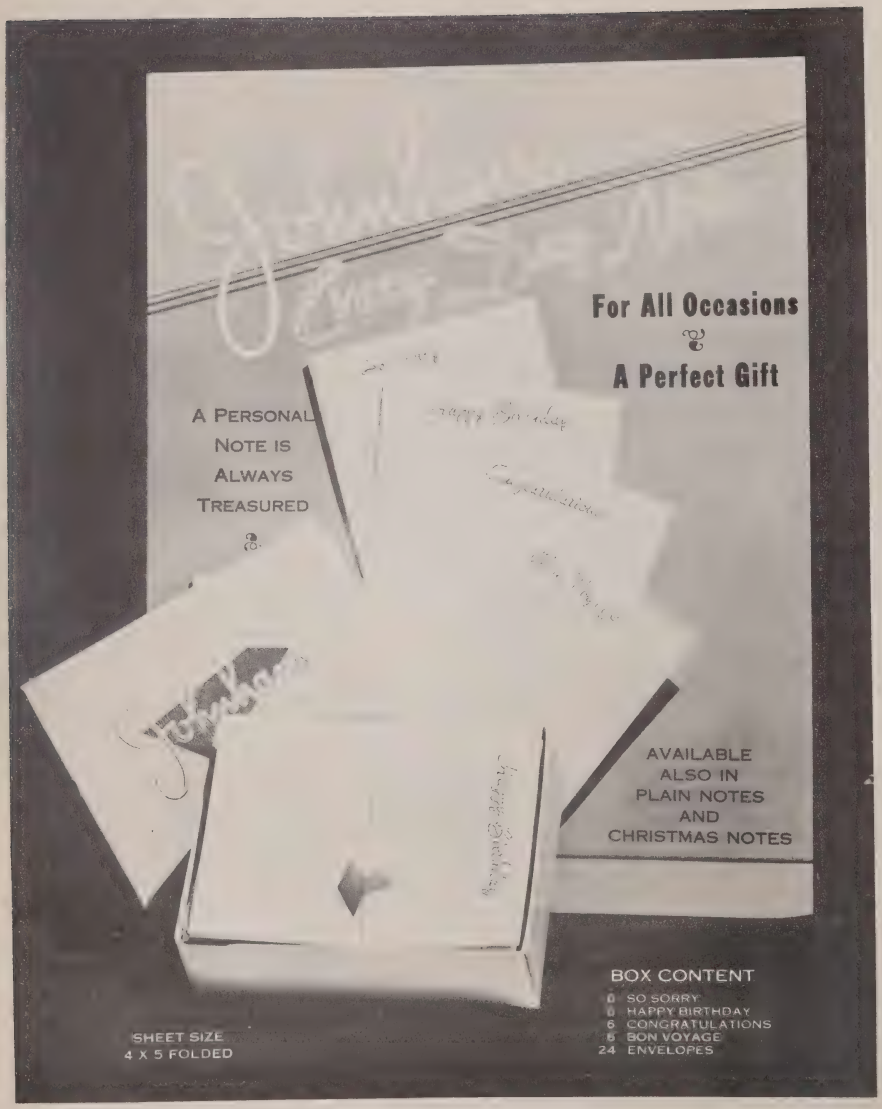

Price Per Box - 80c

PLUS YOUR STATE SALES TAX

SEND MONEY ORDER FOR ONE OR MORE BOXES TO:

SCHOOL GIFT SERVICE

4925 Glendale

KANSAS CITY 4, MISSOURI

DAV-SON CORK BACK BULLETIN BOARDS

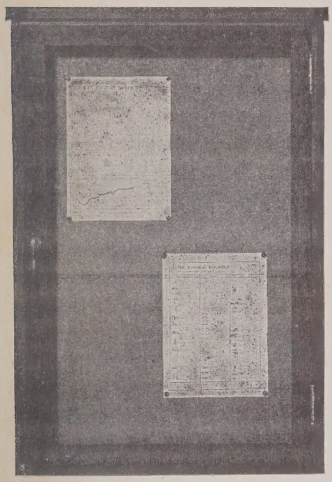

The above illustration shows the 24″ x 36″ size DAV-SON Cork Back Bulletin Board with **single set in glass door**, lock and key. See price list.

For Use In:

FACTORIES
SCHOOLS
OFFICES
STORES
CHURCHES
CLUBS
PUBLIC BUILDINGS
HOSPITALS
SALES ROOMS

The above illustration shows the 24″ x 36″ size DAV-SON Cork Back Bulletin Board, **plain**, without glass door. See price list.

PRICE LIST

DAV-SON Cork Back Bulletin Boards are constructed with light walnut finish frames. Posting surface consists of ¼″ cork mounted on ¼″ 3-ply veneer. These Bulletins are made to last, as only the finest materials are used.

Furnished in the following sizes and styles. Order by Style and Size.

STYLE: PLAIN—NO GLASS

12″ x 18″	$ 4.15
18″ x 24″	5.75
24″ x 36″	9.20
36″ x 48″	14.65
36″ x 60″	17.50

STYLE: SINGLE SET IN GLASS DOOR

18″ x 24″	$14.50
24″ x 30″	17.50
24″ x 36″	20.00

STYLE: TWO SET IN GLASS DOORS

30″ x 48″	$30.00
30″ x 60″	32.50
36″ x 48″	31.25
36″ x 60″	36.25

All prices F.O.B. Chicago—Special Sizes and Finishes to order.

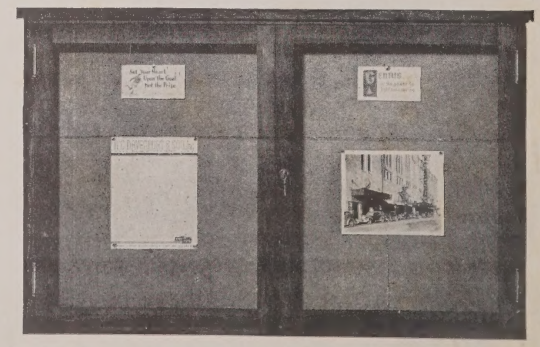

The above illustration shows the 30″ x 48″ size DAV-SON Cork Back Bulletin Board with **two set in glass doors**, lock and key. See price list.

DAV-SON

DISTRIBUTORS:

SCHOOL GIFT SERVICE
4925 GLENDALE
KANSAS CITY 4, MISSOURI

WE HAVE A CHANGEABLE LETTER OR CORK BULLETIN FOR EVERY NEED—CONSULT US